

OT2009

Manicotto femmina.

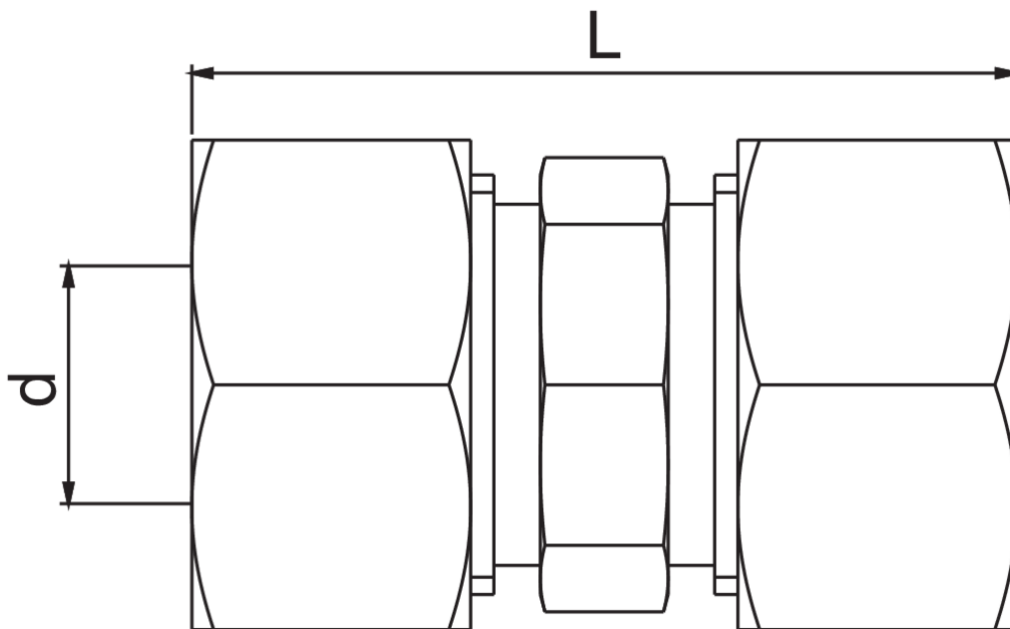

Specifiche tecniche



| D | BAG | MASTER BOX | CODICE | L |
|----|-----|------------|-----------------|------|
| 8 | 10 | 200 | OT2009008008000 | 31 |
| 10 | 10 | 200 | OT2009010010000 | 34 |
| 12 | 10 | 150 | OT2009012012000 | 35 |
| 14 | 10 | 100 | OT2009014014000 | 39,5 |
| 16 | 10 | 100 | OT2009016016000 | 44,5 |
| 18 | 10 | 100 | OT2009018018000 | 45,5 |
| 22 | 5 | 50 | OT2009022022000 | 50 |
| 28 | 5 | 50 | OT2009028028000 | 53 |

Applicazioni



DRINKING
WATER



HEATING



HVAC



GAS



COMPRESSED
AIR