

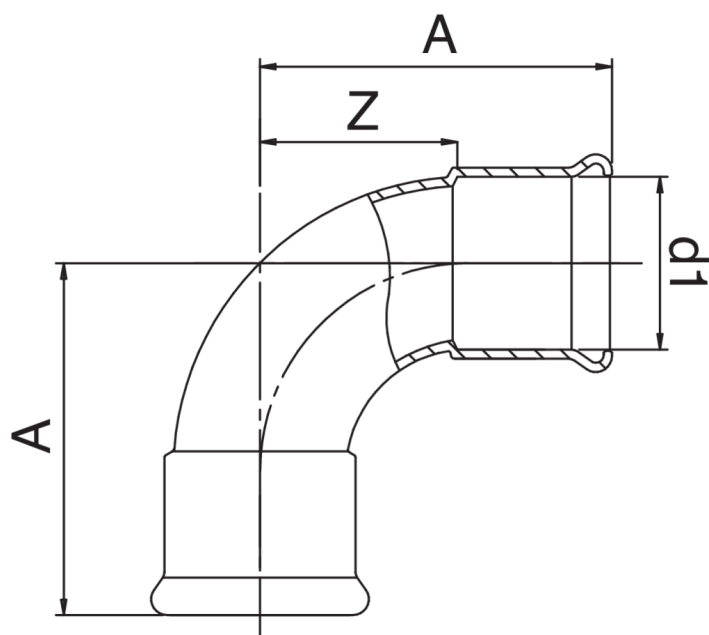

Curva 90° F/F.

## Specifiche tecniche



| D1 | BAG | MASTER BOX | CODICE          | A   | Z    |
|----|-----|------------|-----------------|-----|------|
| 15 | 10  | 100        | GM0002015015000 | 39  | 19,5 |
| 18 | 10  | 30         | GM0002018018000 | 43  | 23,5 |
| 22 | 5   | 50         | GM0002022022000 | 48  | 25,5 |
| 28 | 5   | 30         | GM0002028028000 | 57  | 34,5 |
| 35 | 5   | 25         | GM0002035035000 | 68  | 42,5 |
| 42 | 1   | 10         | GM0002042042000 | 83  | 53,5 |
| 54 | 1   | 7          | GM0002054054000 | 102 | 67,5 |

# Applicazioni



GAS



COMPRESSED  
AIR



INDUSTRIAL