

Manicotto femmina filettato femmina.

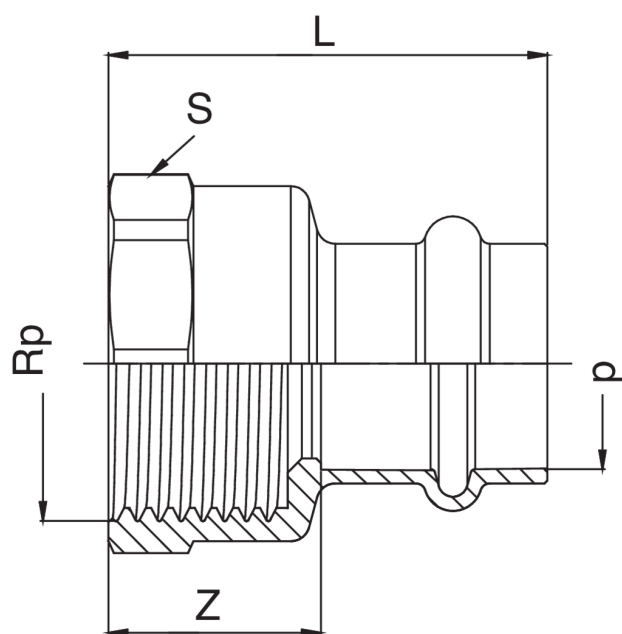

Specifiche tecniche



| D X RP | BAG | MASTER BOX | CODICE | L | S | Z |
|------------|-----|------------|-----------------|----|----|----|
| 15 x 1/2" | 10 | 50 | ZXF270A12015000 | 44 | 27 | 22 |
| 18 x 1/2" | 10 | 100 | ZXF270A12018000 | 46 | 27 | 23 |
| 18 x 3/4" | 10 | 100 | ZXF270A34018000 | 46 | 30 | 26 |
| 22 x 1/2" | 10 | 100 | ZXF270A12022000 | 40 | 32 | 16 |
| 22 x 3/4" | 10 | 100 | ZXF270A34022000 | 44 | 32 | 20 |
| 22 x 1" | 5 | 50 | ZXF270B01022000 | 47 | 38 | 23 |
| 28 x 3/4" | 5 | 50 | ZXF270A34028000 | 43 | 38 | 18 |
| 28 x 1" | 5 | 50 | ZXF270B01028000 | 48 | 38 | 23 |
| 35 x 1" | 5 | 20 | ZXF270B01035000 | 72 | 38 | 46 |
| 35 x 1"1/4 | 1 | 30 | ZXF270B14035000 | 76 | 50 | 43 |
| 42 x 1"1/2 | 1 | 20 | ZXF270B12042000 | 79 | 55 | 43 |
| 54 x 2" | 1 | 10 | ZXF270C02054000 | 92 | 70 | 52 |

Disponibile versione big-size, art. AXF270.

Applicazioni



DRINKING
WATER



HEATING



HVAC



COMPRESSED
AIR



FIREFIGHTING



MARINE



STEAM



SOLAR



INDUSTRIAL