

Raccordo a T femmina ridotto.

Specifiche tecniche

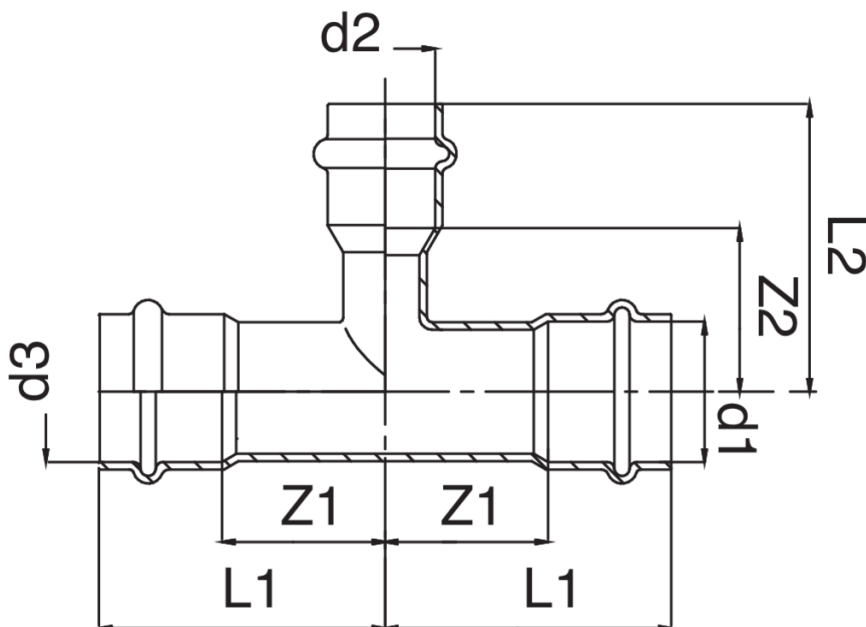

| D1 X D2 X D3 | BAG | MASTER BOX | CODICE | L1 | L2 | Z1 | Z2 |
|--------------|-----|------------|-----------------|----|-----|----|----|
| 18 x 15 x 15 | 5 | 30 | ZX0131018015015 | 39 | 39 | 17 | 17 |
| 18 x 15 x 18 | 5 | 30 | ZX0131018015018 | 48 | 56 | 23 | 24 |
| 22 x 15 x 22 | 5 | 40 | ZX0131022015022 | 49 | 48 | 25 | 26 |
| 22 x 18 x 22 | 5 | 25 | ZX0131022018022 | 49 | 51 | 25 | 28 |
| 28 x 15 x 28 | 5 | 15 | ZX0131028015028 | 56 | 61 | 31 | 29 |
| 28 x 18 x 28 | 5 | 30 | ZX0131028018028 | 56 | 54 | 31 | 31 |
| 28 x 22 x 22 | 5 | 15 | ZX0131028022022 | 47 | 47 | 23 | 23 |
| 28 x 22 x 28 | 5 | 15 | ZX0131028022028 | 56 | 65 | 31 | 32 |
| 35 x 15 x 35 | 1 | 15 | ZX0131035015035 | 68 | 65 | 42 | 33 |
| 35 x 18 x 35 | 1 | 15 | ZX0131035018035 | 66 | 60 | 42 | 35 |
| 35 x 22 x 35 | 1 | 10 | ZX0131035022035 | 66 | 59 | 42 | 35 |
| 35 x 28 x 35 | 1 | 15 | ZX0131035028035 | 66 | 62 | 42 | 37 |
| 42 x 18 x 42 | 1 | 10 | ZX0131042018042 | 78 | 62 | 44 | 38 |
| 42 x 22 x 42 | 1 | 8 | ZX0131042022042 | 78 | 63 | 44 | 39 |
| 42 x 28 x 42 | 1 | 6 | ZX0131042028042 | 78 | 75 | 44 | 41 |
| 42 x 35 x 42 | 1 | 5 | ZX0131042035042 | 78 | 75 | 44 | 41 |
| 54 x 18 x 54 | 1 | 5 | ZX0131054018054 | 92 | 65 | 42 | 37 |
| 54 x 22 x 54 | 1 | 5 | ZX0131054022054 | 92 | 67 | 42 | 45 |
| 54 x 28 x 54 | 1 | 5 | ZX0131054028054 | 92 | 72 | 42 | 47 |
| 54 x 35 x 54 | 1 | 5 | ZX0131054035054 | 92 | 90 | 42 | 47 |
| 54 x 42 x 54 | 1 | 5 | ZX0131054042054 | 92 | 109 | 42 | 47 |

Disponibile versione big-size, art. AX0131.

Applicazioni



DRINKING
WATER



HEATING



HVAC



COMPRESSED
AIR



FIREFIGHTING



MARINE



STEAM



SOLAR



INDUSTRIAL