

OT6092

Codo mixto H/rosca macho.

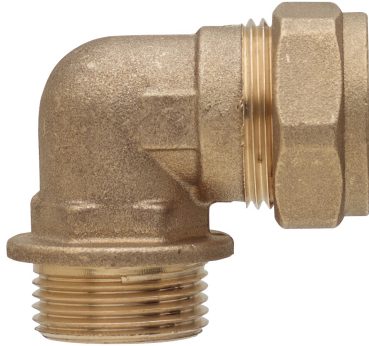

Especificaciones técnicas

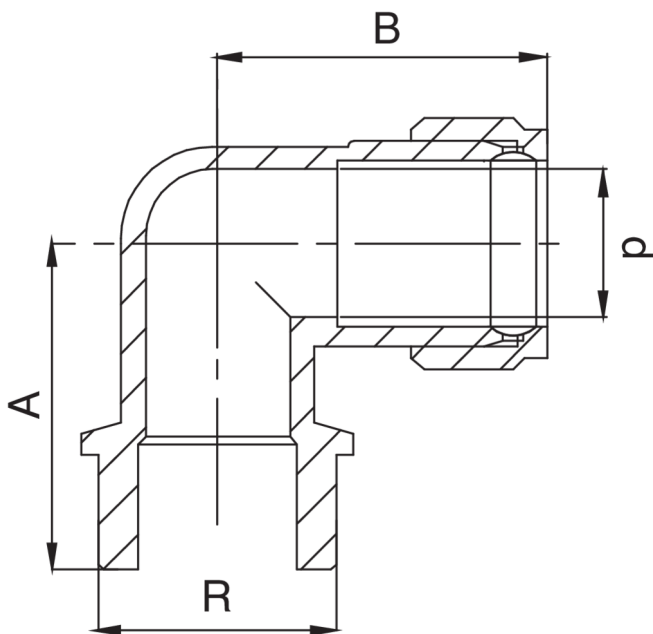

| D X R | BAG | MASTER BOX | CÓDIGO | A | B |
|--------------|------------|-------------------|-----------------|----------|----------|
| 10 x 3/8" | 10 | 200 | OT6092A38010000 | 25 | 26 |
| 12 x 3/8" | 10 | 200 | OT6092A38012000 | 25 | 26,5 |
| 12 x 1/2" | 10 | 100 | OT6092A12012000 | 25 | 26,5 |
| 14 x 1/2" | 10 | 100 | OT6092A12014000 | 28 | 28 |
| 15 x 1/2" | 10 | 100 | OT6092A12015000 | 28 | 29 |
| 16 x 1/2" | 10 | 100 | OT6092A12016000 | 28 | 29,5 |
| 18 x 1/2" | 10 | 100 | OT6092A12018000 | 30 | 30,5 |
| 18 x 3/4" | 10 | 100 | OT6092A34018000 | 31 | 33,5 |
| 22 x 3/4" | 10 | 100 | OT6092A34022000 | 32,5 | 33,5 |
| 22 x 1" | 10 | 50 | OT6092B01022000 | 36 | 37,5 |
| 28 x 1" | 10 | 50 | OT6092B01028000 | 40 | 42 |

Aplicaciones



DRINKING
WATER



HEATING



HVAC



GAS



COMPRESSED
AIR



SOLAR