

T H/rosca hembra/H de bronce.

## Especificaciones técnicas

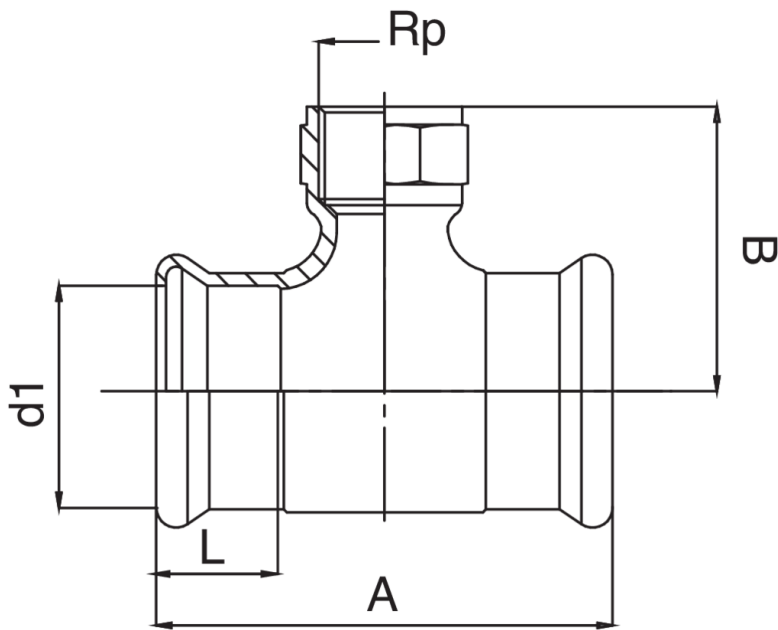

| D1 X RP   | BAG | MASTER BOX | CÓDIGO          | A   | B    | L    |
|-----------|-----|------------|-----------------|-----|------|------|
| 12 x 1/2" | 10  | 100        | QM8130012A12012 | 72  | 20,5 | 15,5 |
| 15 x 3/8" | 10  | 80         | QM8130015A38015 | 43  | 22   | 19,5 |
| 15 x 1/2" | 10  | 80         | QM8130015A12015 | 65  | 21,5 | 19,5 |
| 18 x 1/2" | 10  | 60         | QM8130018A12018 | 78  | 25   | 19,5 |
| 22 x 1/2" | 5   | 50         | QM8130022A12022 | 77  | 25   | 22,5 |
| 22 x 3/4" | 5   | 40         | QM8130022A34022 | 80  | 45   | 22,5 |
| 28 x 1/2" | 5   | 25         | QM8130028A12028 | 92  | 51   | 22,5 |
| 28 x 3/4" | 5   | 20         | QM8130028A34028 | 92  | 52   | 22,5 |
| 28 x 1"   | 5   | 25         | QM8130028B01028 | 90  | 34   | 22,5 |
| 35 x 1/2" | 5   | 20         | QM8130035A12035 | 84  | 40   | 22,5 |
| 42 x 1/2" | 1   | 10         | QM8130042A12042 | 95  | 44,5 | 29,5 |
| 54 x 1/2" | 1   | 5          | QM8130054A12054 | 103 | 53   | 34,5 |

# Aplicaciones



COMPRESSED  
AIR



GAS



INDUSTRIAL