

Manguito mixto H/rosca hembra de bronce.

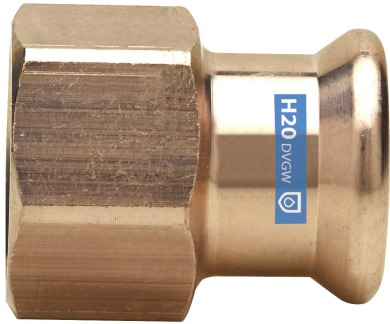

Especificaciones técnicas

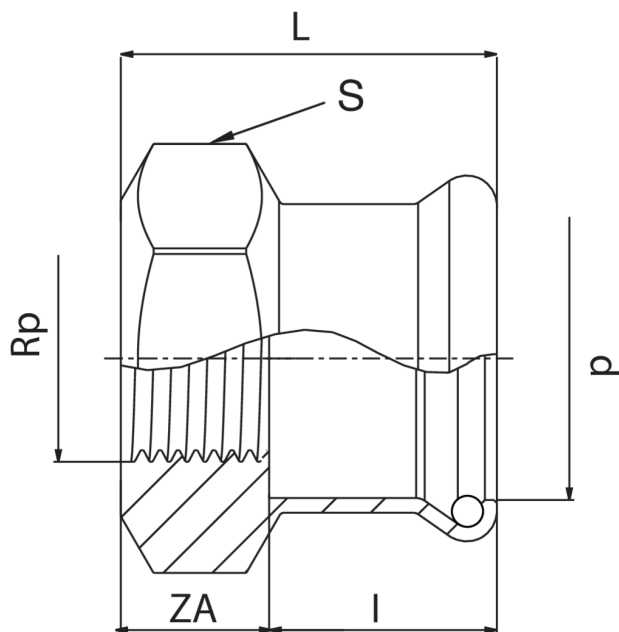

| D X RP | BAG | MASTER BOX | CÓDIGO | I | L | S | ZA |
|------------|-----|------------|-----------------|------|------|----|------|
| 12 x 3/8" | 10 | 250 | ZM8270A38012000 | 19 | 30,5 | 20 | 11,5 |
| 12 x 1/2" | 10 | 200 | ZM8270A12012000 | 19,5 | 34,5 | 24 | 15 |
| 15 x 3/8" | 10 | 200 | ZM8270A38015000 | 21 | 32,5 | 20 | 11,5 |
| 15 x 1/2" | 10 | 200 | ZM8270A12015000 | 21,5 | 36,5 | 24 | 15 |
| 15 x 3/4" | 10 | 150 | ZM8270A34015000 | 22 | 38,5 | 31 | 16,5 |
| 18 x 1/2" | 10 | 150 | ZM8270A12018000 | 21,5 | 36,5 | 24 | 15 |
| 18 x 3/4" | 10 | 100 | ZM8270A34018000 | 23 | 39,5 | 31 | 16,5 |
| 22 x 1/2" | 10 | 100 | ZM8270A12022000 | 23 | 37 | 27 | 14 |
| 22 x 3/4" | 10 | 100 | ZM8270A34022000 | 24,5 | 41 | 31 | 16,5 |
| 22 x 1" | 5 | 80 | ZM8270B01022000 | 25 | 44 | 38 | 19 |
| 28 x 3/4" | 5 | 60 | ZM8270A34028000 | 23 | 38,5 | 32 | 15,5 |
| 28 x 1" | 5 | 50 | ZM8270B01028000 | 25 | 44 | 38 | 19 |
| 28 x 1"1/4 | 5 | 30 | ZM8270B14028000 | 25,5 | 47 | 48 | 21,5 |
| 35 x 3/4" | 5 | 50 | ZM8270A34035000 | 27,5 | 44 | 40 | 16,5 |
| 35 x 1" | 5 | 40 | ZM8270B01035000 | 27 | 46 | 40 | 19 |
| 35 x 1"1/4 | 5 | 40 | ZM8270B14035000 | 27 | 50 | 48 | 23 |
| 42 x 1"1/4 | 5 | 25 | ZM8270B14042000 | 30 | 51 | 48 | 21 |
| 42 x 1"1/2 | 5 | 25 | ZM8270B12042000 | 32 | 54 | 56 | 22 |
| 54 x 1"1/2 | 5 | 20 | ZM8270B12054000 | 37 | 63 | 68 | 26 |
| 54 x 2" | 1 | 15 | ZM8270C02054000 | 37 | 63 | 68 | 26 |

Aplicaciones



DRINKING
WATER



HEATING



HVAC



COMPRESSED
AIR



FIREFIGHTING