

Manguito mixto H/rosca hembra.

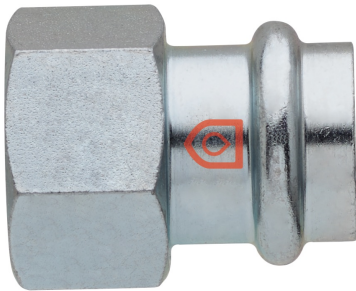

Especificaciones técnicas

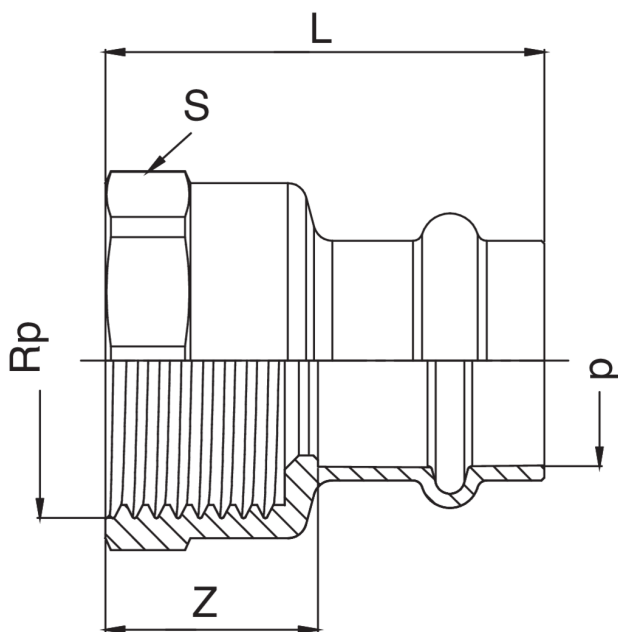

| D X RP | BAG | MASTER BOX | CÓDIGO | L | S | Z |
|------------|-----|------------|-----------------|----|----|----|
| 12 x 3/8" | 10 | 100 | ZCF270A38012000 | 31 | 21 | 13 |
| 12 x 1/2" | 10 | 100 | ZCF270A12012000 | 34 | 25 | 16 |
| 15 x 3/8" | 10 | 100 | ZCF270A38015000 | 46 | 21 | 24 |
| 15 x 1/2" | 10 | 200 | ZCF270A12015000 | 50 | 25 | 28 |
| 18 x 1/2" | 10 | 150 | ZCF270A12018000 | 54 | 25 | 31 |
| 18 x 3/4" | 10 | 100 | ZCF270A34018000 | 55 | 32 | 32 |
| 22 x 1/2" | 10 | 100 | ZCF270A12022000 | 55 | 32 | 31 |
| 22 x 3/4" | 10 | 100 | ZCF270A34022000 | 44 | 32 | 20 |
| 22 x 1" | 5 | 50 | ZCF270B01022000 | 59 | 38 | 35 |
| 28 x 3/4" | 5 | 70 | ZCF270A34028000 | 57 | 32 | 32 |
| 28 x 1" | 5 | 50 | ZCF270B01028000 | 60 | 38 | 35 |
| 35 x 1" | 5 | 40 | ZCF270B01035000 | 61 | 38 | 35 |
| 35 x 1"1/4 | 5 | 30 | ZCF270B14035000 | 63 | 50 | 37 |
| 35 x 1"1/2 | 5 | 20 | ZCF270B12035000 | 63 | 55 | 37 |
| 42 x 1"1/2 | 1 | 20 | ZCF270B12042000 | 71 | 55 | 35 |
| 54 x 1"1/2 | 1 | 15 | ZCF270B12054000 | 84 | 60 | 44 |
| 54 x 2" | 1 | 10 | ZCF270C02054000 | 90 | 64 | 50 |

The big-size, item ACF270 is available.

Aplicaciones



HEATING



HVAC



COMPRESSED
AIR