

**RR5092**

M/F 90° elbow.

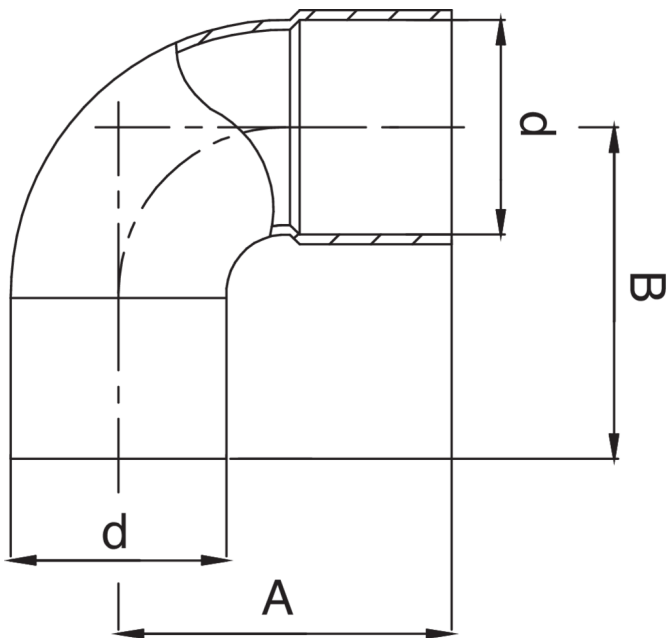

Technical specifications



| D    | BAG | MASTER BOX | CODE            | A     | B     |
|------|-----|------------|-----------------|-------|-------|
| 6    | 10  | 1000       | RR5092006006000 | 14    | 16    |
| 8    | 25  | 1000       | RR5092008008000 | 16,5  | 18,5  |
| 10   | 10  | 500        | RR5092010010000 | 17    | 19    |
| 12   | 10  | 400        | RR5092012012000 | 19,5  | 21,5  |
| 14   | 10  | 400        | RR5092014014000 | 23    | 25    |
| 15   | 10  | 300        | RR5092015015000 | 25    | 27    |
| 16   | 10  | 300        | RR5092016016000 | 24,5  | 26,5  |
| 18   | 10  | 250        | RR5092018018000 | 28,5  | 30,5  |
| 20   | 10  | 350        | RR5092020020000 | 27    | 29,5  |
| 22   | 10  | 130        | RR5092022022000 | 33    | 35    |
| 28   | 10  | 60         | RR5092028028000 | 42    | 44    |
| 32   | 5   | 100        | RR5092032032000 | 40,5  | 44    |
| 35   | 5   | 100        | RR5092035035000 | 52    | 54    |
| 36   | 5   | 100        | RR5092036036000 | 42,5  | 46,5  |
| 40   | 5   | 50         | RR5092040040000 | 49    | 52,5  |
| 42   | 5   | 50         | RR5092042042000 | 59    | 61    |
| 52   | 1   | 10         | RR5092052052000 | 59,5  | 63,5  |
| 54   | 1   | 10         | RR5092054054000 | 65    | 70    |
| 63   | 1   | 6          | RR5092063063000 | 71    | 74    |
| 64   | 1   | 8          | RR5092064064000 | 72    | 75    |
| 66,7 | 1   | 8          | RR5092067067000 | 72    | 75    |
| 76,1 | 1   | 10         | RR5092076076000 | 81    | 86    |
| 80   | 1   | 10         | RR5092080080000 | 86    | 90    |
| 88,9 | 1   | 10         | RR5092089089000 | 92,5  | 96    |
| 108  | 1   | 5          | RR5092108108000 | 113,5 | 115,5 |

## Applications



DRINKING  
WATER



HEATING



HVAC



GAS



COMPRESSED  
AIR



SOLAR



INDUSTRIAL