

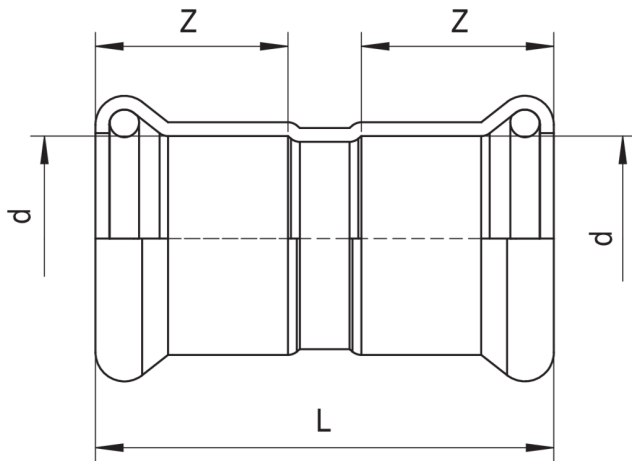

Muffe.

Technische Spezifikationen



| D | BAG | MASTER BOX | CODE | L | Z |
|------|-----|------------|----------|-------|------|
| 15 | 10 | 250 | 5N020015 | 48 | 19 |
| 18 | 10 | 250 | 5N020018 | 49,5 | 19,5 |
| 22 | 5 | 200 | 5N020022 | 51 | 21 |
| 28 | 5 | 100 | 5N020028 | 55 | 22 |
| 35 | 5 | 75 | 5N020035 | 68,5 | 27 |
| 42 | 2 | 46 | 5N020042 | 78,5 | 30 |
| 54 | 2 | 28 | 5N020054 | 90 | 35 |
| 76,1 | 1 | 10 | 5N020076 | 130,5 | 54 |
| 88,9 | 1 | 8 | 5N020088 | 147 | 61 |
| 108 | 1 | 3 | 5N020108 | 189 | 76 |

Anwendungen



MARINE