

KR5530

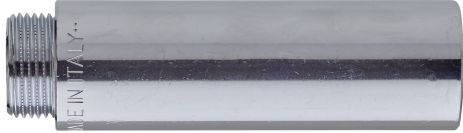

Hahnverlängerung mit Axl Gewinde.

Technische Spezifikationen

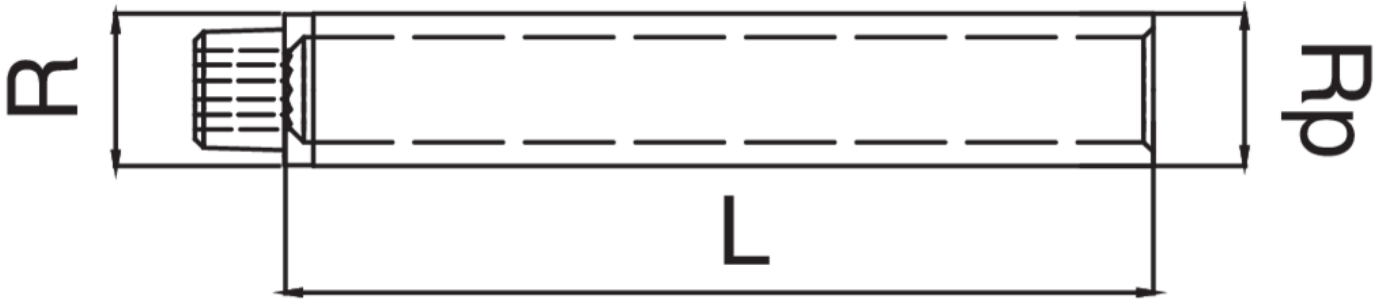

L X R X RP	BAG	MASTER BOX	CODE
10 x 3/8" x 3/8"	10	300	KR5530A38010000
10 x 1/2" x 1/2"	10	250	KR5530A12010000
10 x 3/4" x 3/4"	10	150	KR5530A34010000
10 x 1" x 1"	10	150	KR5530B01010000
15 x 3/8" x 3/8"	10	300	KR5530A38015000
15 x 1/2" x 1/2"	10	250	KR5530A12015000
15 x 3/4" x 3/4"	10	100	KR5530A34015000
20 x 3/8" x 3/8"	10	200	KR5530A38020000
20 x 1/2" x 1/2"	10	150	KR5530A12020000
20 x 3/4" x 3/4"	10	100	KR5530A34020000
25 x 3/8" x 3/8"	10	200	KR5530A38025000
25 x 1/2" x 1/2"	10	150	KR5530A12025000
30 x 3/8" x 3/8"	10	200	KR5530A38030000
30 x 1/2" x 1/2"	10	100	KR5530A12030000
30 x 3/4" x 3/4"	10	100	KR5530A34030000
30 x 1" x 1"	5	50	KR5530B01030000
40 x 3/8" x 3/8"	10	100	KR5530A38040000
40 x 1/2" x 1/2"	10	100	KR5530A12040000
40 x 3/4" x 3/4"	5	80	KR5530A34040000
50 x 3/8" x 3/8"	5	100	KR5530A38050000
50 x 1/2" x 1/2"	5	80	KR5530A12050000
50 x 3/4" x 3/4"	5	60	KR5530A34050000
60 x 1/2" x 1/2"	5	50	KR5530A12060000
70 x 1/2" x 1/2"	5	70	KR5530A12070000
80 x 1/2" x 1/2"	5	60	KR5530A12080000
80 x 3/4" x 3/4"	5	50	KR5530A34080000
100 x 1/2" x 1/2"	5	50	KR5530A12100000
100 x 3/4" x 3/4"	5	30	KR5530A34100000

Anwendungen



DRINKING
WATER



HEATING



HVAC