

Muffe reduziert I/I aus Kupfer.

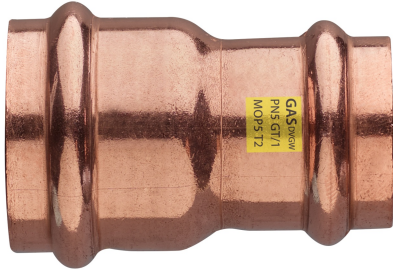

Technische Spezifikationen

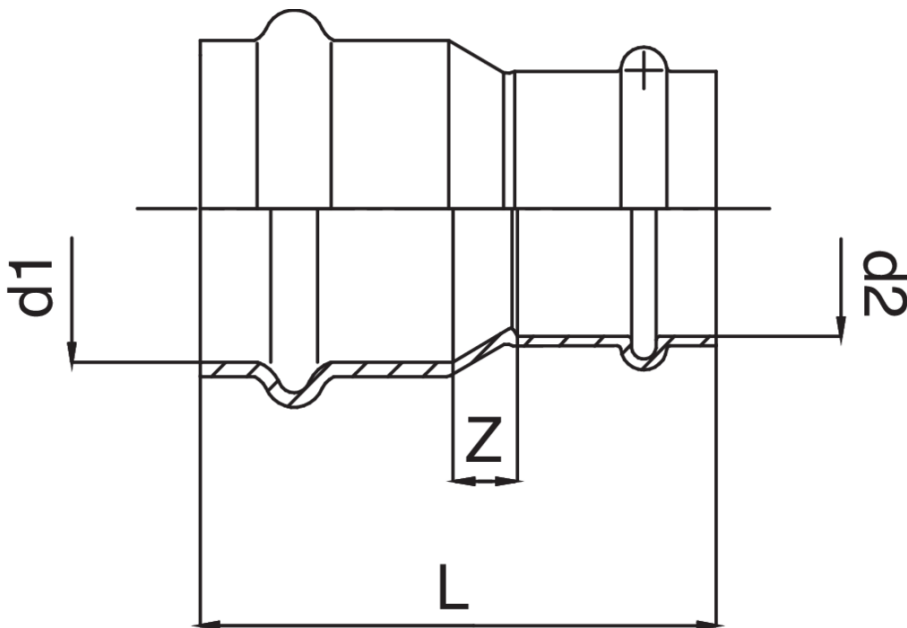

D1 X D2	BAG	MASTER BOX	CODE	L	Z
15 x 12	10	300	PG9240015012000	46	6
18 x 15	10	200	PG9240018015000	-	-
22 x 15	10	150	PG9240022015000	58	12
22 x 18	10	130	PG9240022018000	55	8
28 x 22	5	80	PG9240028022000	58	9
35 x 28	5	50	PG9240035028000	62	11

Anwendungen



GAS



INDUSTRIAL



COMPRESSED
AIR