

Verschraubung mit I Gewinde aus Rotguss.

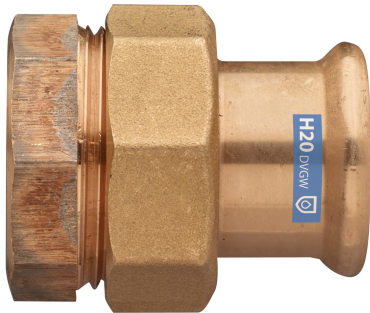

NEW



Technische Spezifikationen

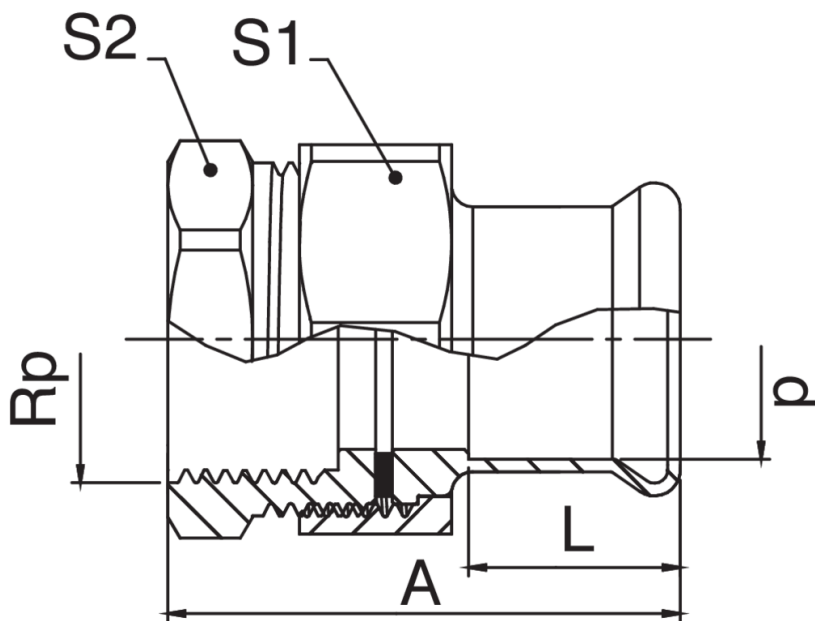

| D X RP | BAG | MASTER BOX | CODE | A | L | S1 | S2 |
|------------|-----|------------|-----------------|----|----|----|----|
| 15 x 1/2" | 1 | 60 | ZM8345A12015000 | 52 | 20 | 30 | 27 |
| 22 x 3/4" | 5 | 50 | ZM8345A34022000 | 62 | 23 | 37 | 34 |
| 28 x 1" | 5 | 20 | ZM8345B01028000 | 46 | 23 | 42 | 59 |
| 35 x 1"1/4 | 1 | 20 | ZM8345B14035000 | 46 | 26 | 48 | 68 |
| 42 x 1"1/2 | 1 | 10 | ZM8345B12042000 | 64 | 30 | 60 | 76 |
| 54 x 2" | 1 | 8 | ZM8345C02054000 | 85 | 35 | 70 | 81 |

Anwendungen



DRINKING
WATER



HEATING



HVAC



COMPRESSED
AIR



FIREFIGHTING