

RR5130

T-Stück reduziert symmetrical Seite I/I.

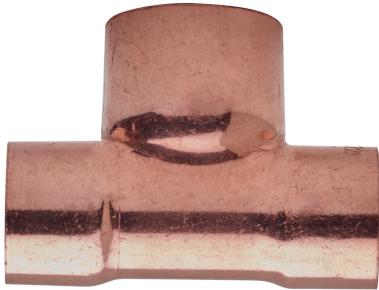

Technische Spezifikationen

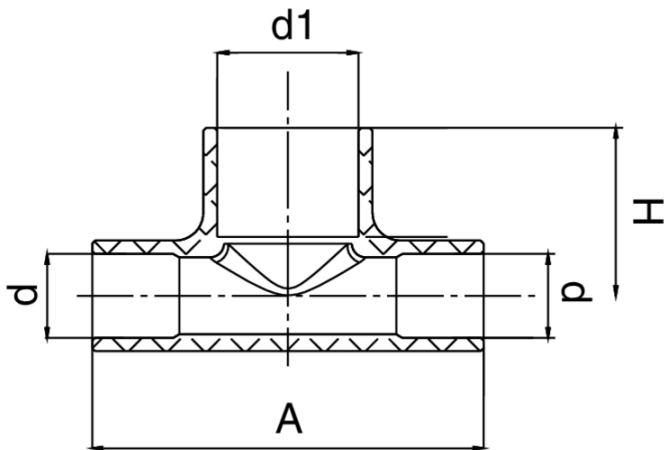

| D X D1 X D | BAG | MASTER BOX | CODE | A | H |
|--------------|-----|------------|-----------------|------|------|
| 6 x 8 x 6 | 10 | 600 | RR5130006008006 | 26 | 12 |
| 6 x 10 x 6 | 10 | 500 | RR5130006010006 | 28 | 14 |
| 8 x 10 x 8 | 10 | 600 | RR5130008010008 | 31 | 15 |
| 10 x 12 x 10 | 10 | 500 | RR5130010012010 | 33 | 16 |
| 10 x 15 x 10 | 10 | 300 | RR5130010015010 | 33 | 18,5 |
| 12 x 14 x 12 | 10 | 300 | RR5130012014012 | 34,5 | 18,5 |
| 12 x 15 x 12 | 10 | 300 | RR5130012015012 | 34,5 | 18,5 |
| 12 x 16 x 12 | 10 | 300 | RR5130012016012 | 37 | 19,5 |
| 12 x 18 x 12 | 10 | 300 | RR5130012018012 | 48 | 22 |
| 12 x 22 x 12 | 10 | 250 | RR5130012022012 | 52 | 26 |
| 14 x 16 x 14 | 10 | 250 | RR5130014016014 | 39 | 19,5 |
| 14 x 18 x 14 | 10 | 150 | RR5130014018014 | 42,5 | 21 |
| 14 x 20 x 14 | 10 | 200 | RR5130014020014 | 45 | 24 |
| 14 x 22 x 14 | 10 | 250 | RR5130014022014 | 45 | 25 |
| 15 x 18 x 15 | 10 | 300 | RR5130015018015 | 42 | 22 |
| 15 x 22 x 15 | 10 | 250 | RR5130015022015 | 47 | 26 |
| 15 x 28 x 15 | 10 | 100 | RR5130015028015 | 55 | 30 |
| 16 x 18 x 16 | 10 | 300 | RR5130016018016 | 42 | 22 |
| 16 x 20 x 16 | 10 | 250 | RR5130016020016 | 43 | 25 |
| 16 x 22 x 16 | 10 | 250 | RR5130016022016 | 43 | 25 |
| 18 x 20 x 18 | 10 | 250 | RR5130018020018 | 51 | 27 |
| 18 x 22 x 18 | 10 | 250 | RR5130018022018 | 51 | 27 |
| 18 x 28 x 18 | 10 | 50 | RR5130018028018 | 73 | 35 |
| 20 x 22 x 20 | 10 | 200 | RR5130020022020 | 52 | 28 |
| 22 x 28 x 22 | 5 | 130 | RR5130022028022 | 62,5 | 33 |
| 22 x 35 x 22 | 5 | 100 | RR5130022035022 | 70 | 36 |
| 28 x 35 x 28 | 5 | 70 | RR5130028035028 | 85 | 40 |
| 28 x 42 x 28 | 5 | 50 | RR5130028042028 | 92 | 44 |
| 35 x 42 x 35 | 5 | 40 | RR5130035042035 | 93 | 48,5 |
| 42 x 54 x 42 | 1 | 10 | RR5130042054042 | 125 | 60 |
| 54 x 67 x 54 | 1 | 8 | RR5130054067054 | 135 | 75 |

Anwendungen



DRINKING
WATER



HEATING



HVAC



GAS



COMPRESSED
AIR



SOLAR



INDUSTRIAL